

LOCALIZAÇÃO DA OBRA COM COORDENADAS SEM ESCALA

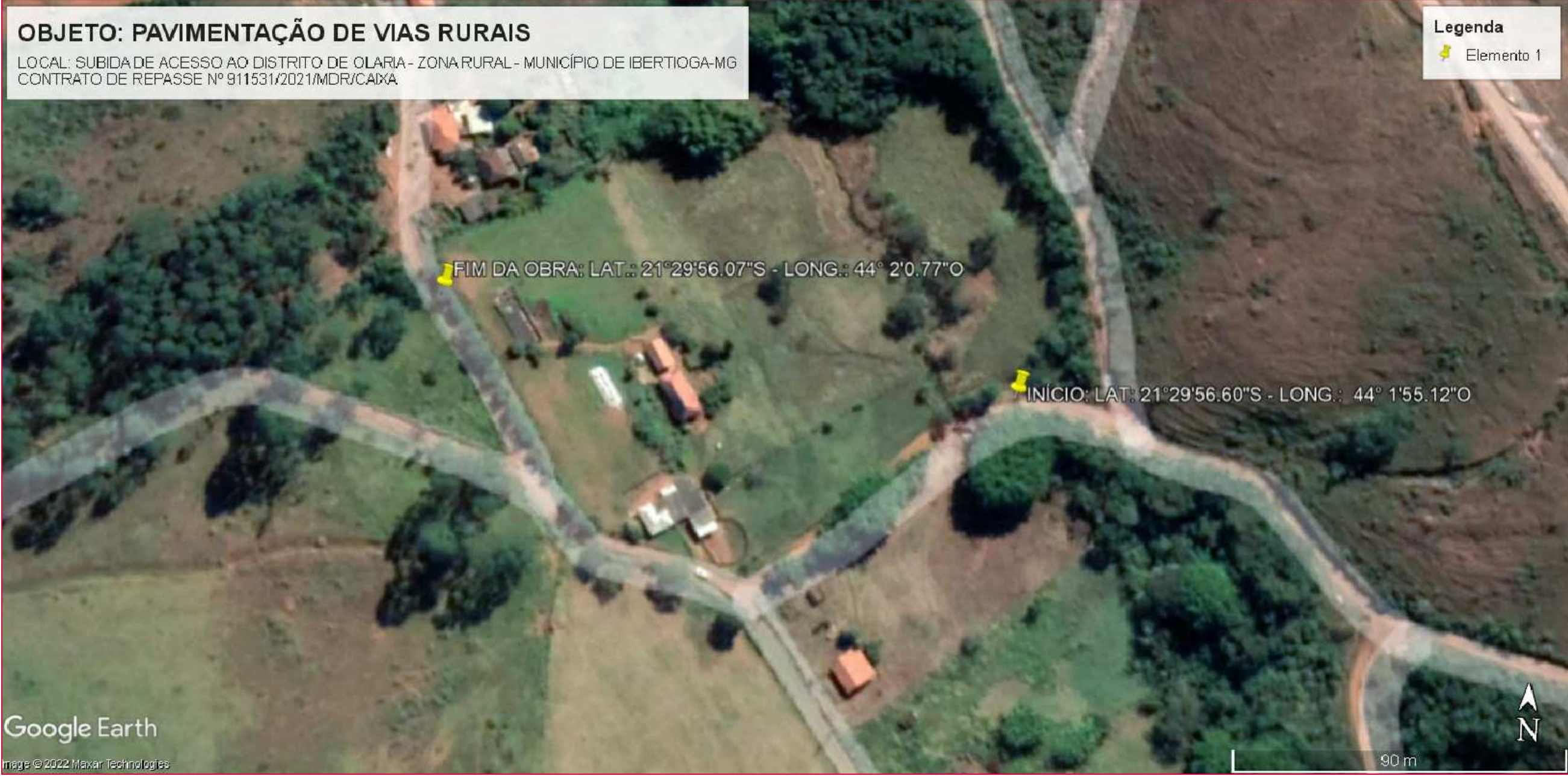

LEVANTAMENTO PLANIALTIMÉTRICO ESCALA 1:500

VISTA DO TRECHO FINAL



Vértice: 24  
Lat.: 21°29'56.82314" S  
Long.: 44°01'55.13187" W

P/MG-338

MATA-BURRO

VISTA DO TRECHO INTERMEDIÁRIO



VISTA DO TRECHO INTERMEDIÁRIO



VISTA DO TRECHO FINAL



VISTA DO TRECHO P/LARANJEIRAS

P/OLARIA

P/LARANJEIRA

SAÍDA D'ÁGUA

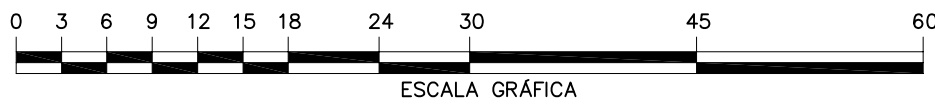

ESCALA GRÁFICA

<div><div><div><div></div></div><div>PREFEITURA MUNICIPAL DE IBERTIOGA</div><div>CEP 36.325-000 - ESTADO DE MINAS GERAIS</div></div><div>PROJETO CIVIL</div></div>		FOLHA Nº: 01/07
LEVANTAMENTO PLANIALTIMÉTRICO E LOCALIZAÇÃO COM COORDENADAS		DATA: 11/10/2021
OBJETO: PAVIMENTAÇÃO DE VIAS RURAIS		ESCALAS: INDICADAS
LOCAL: SUBIDA DE ACESSO AO DISTRITO DE OLARIA ZONA RURAL - MUNICÍPIO DE IBERTIOGA-MG.		FORMATO A1
Nº DA OPERAÇÃO 1076089-49 - Nº SICONV 911531/2021.		AutoCAD: CLIFFORD
PROPOSTANTE/TOMADOR: MUNICÍPIO DE IBERTIOGA - MG CNPJ Nº18.094.839/0001-00 ENDEREÇO: RUA EVARISTO DE CARVALHO, Nº56 - CENTRO IBERTIOGA-MG - 36.325-000 TEL.: (032)3347-1209 - e-mail: gabinete@ibertioga.mg.gov.br		REVISÃO: 29/04/2022
ÁREAS (m2)	ASSINATURAS	
ÁREA DE PAVIMENTAÇÃO/CALÇAMENTO = 1.180,91M2	PROPOSTANTE/TOMADOR: RICARDO MARCELO PIRES DE OLIVEIRA PREFEITO MUNICIPAL MUNICÍPIO DE IBERTIOGA	
	ENGº R.T. CLIFFORD PETERLE REZENDE ENGENHEIRO CIVIL - CREAMG Nº56.477/D RESPONSÁVEL TÉCNICO MUNICÍPIO DE IBERTIOGA-MG ART CREA Nº MG20221105160	
IMPORTANTE:		
PARA LOCALIZAÇÃO VER NESTA PRANCHA.		
DESPACHOS DA P.M.I.		



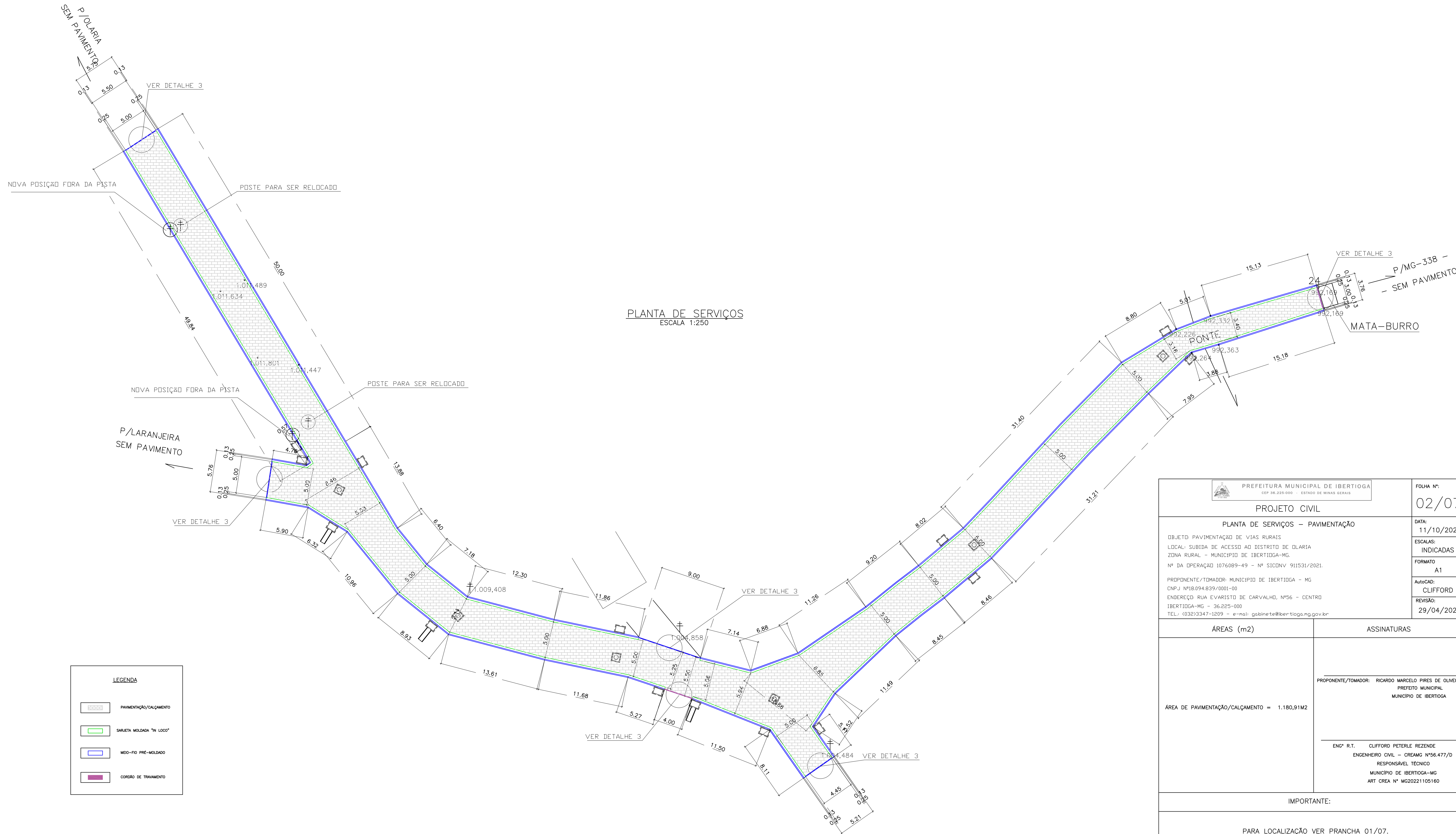

PLANTA DE SERVIÇOS  
ESCALA 1:250

<div><div><div><div></div><div>PREFEITURA MUNICIPAL DE IBERTIOGA</div><div>CEP 36.225-000 - ESTADO DE MINAS GERAIS</div></div><div>PROJETO CIVIL</div></div></div>		FOLHA Nº: 02/07
PLANTA DE SERVIÇOS – PAVIMENTAÇÃO		DATA: 11/10/2021
OBJETO: PAVIMENTAÇÃO DE VIAS RURAIS		ESCALAS: INDICADAS
LOCAL: SUBIDA DE ACESSO AO DISTRITO DE OLARIA		FORMATO A1
ZONA RURAL – MUNICÍPIO DE IBERTIOGA-MG.		AutoCAD: CLIFFORD
Nº DA OPERAÇÃO 1076089-49 – Nº SICONV 911531/2021.		REVISÃO: 29/04/2022
PROPOSTANTE/TOMADOR: MUNICÍPIO DE IBERTIOGA – MG		
CNPJ Nº18.094.839/0001-00		
ENDEREÇO: RUA EVARISTO DE CARVALHO, Nº56 – CENTRO		
IBERTIOGA-MG – 36.225-000		
TEL.: (032)3347-1209 – e-mail: gabinete@ibertioga.mg.gov.br		
ÁREAS (m2)	ASSINATURAS	
ÁREA DE PAVIMENTAÇÃO/CALÇAMENTO = 1.180,91M2	PROPOSTANTE/TOMADOR: RICARDO MARCELO PIRES DE OLIVEIRA PREFEITO MUNICIPAL MUNICÍPIO DE IBERTIOGA	
	ENGº R.T. CLIFFORD PETERLE REZENDE ENGENHEIRO CIVIL – CREAMG Nº56.477/D RESPONSÁVEL TÉCNICO MUNICÍPIO DE IBERTIOGA–MG ART CREA Nº MG20221105160	
IMPORTANTE:		
PARA LOCALIZAÇÃO VER PRANCHA 01/07. PARA DETALHES VER PRANCHA 04/07.		
DESPACHOS DA P.M.I.		



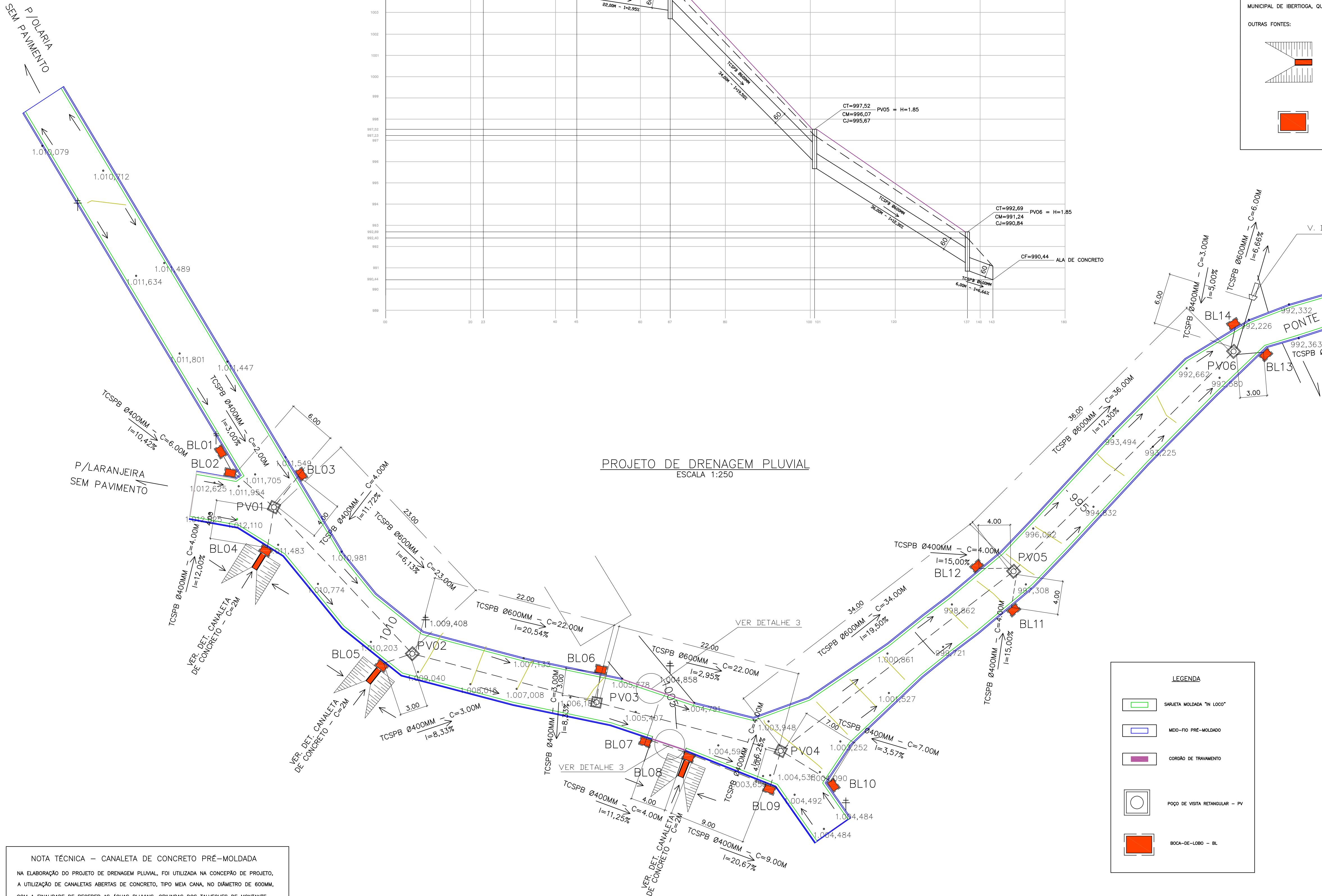
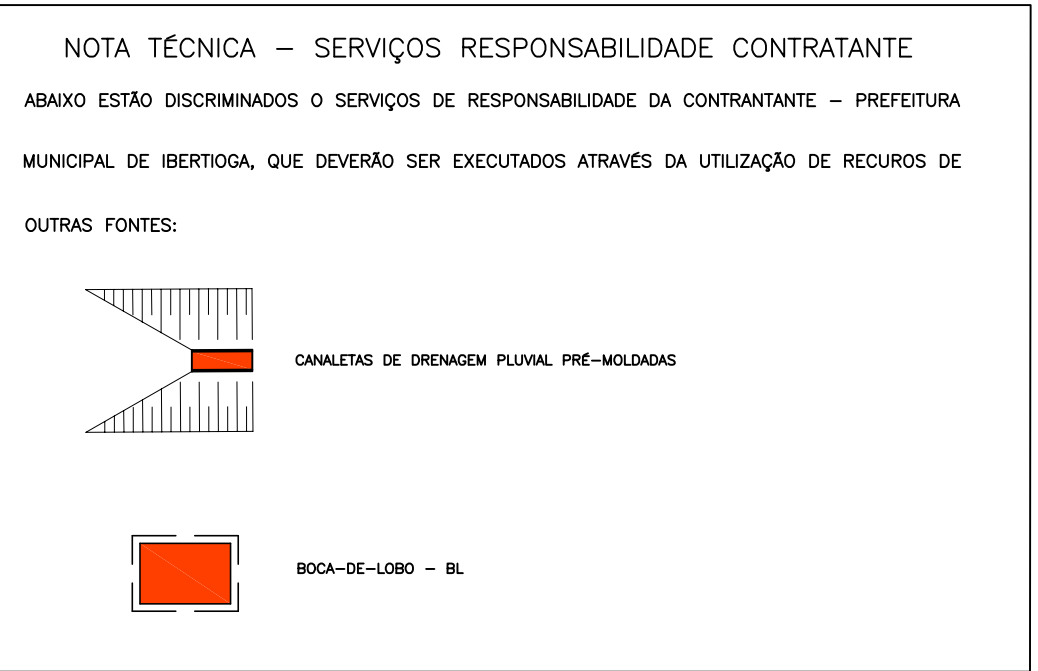
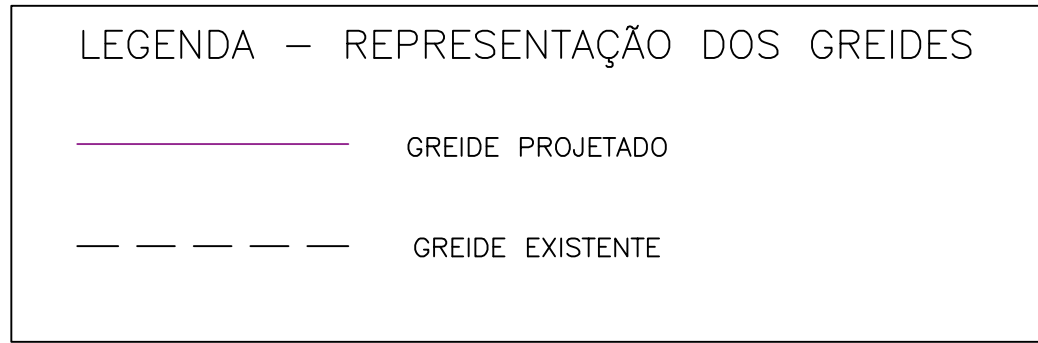
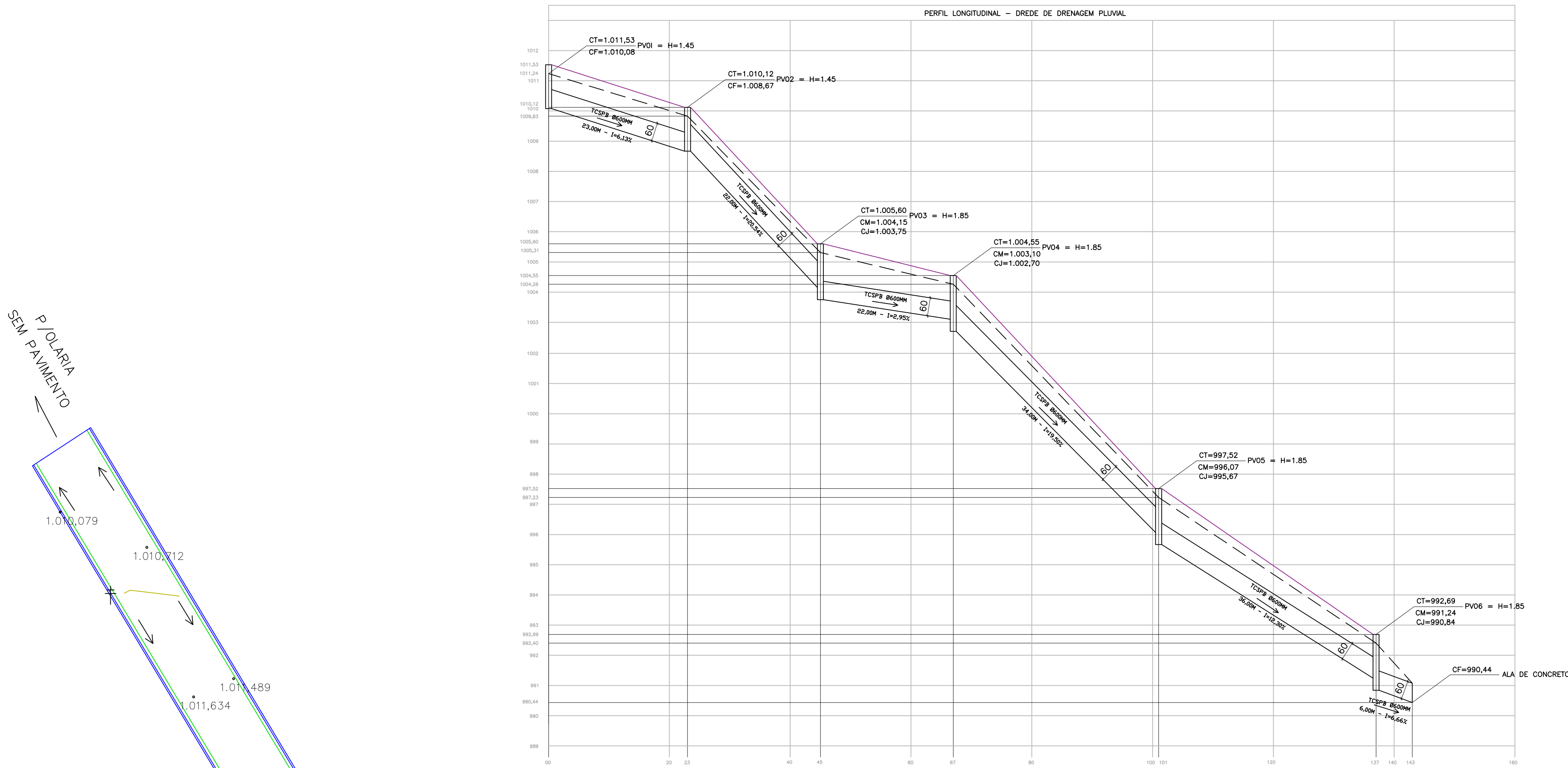

NOTA TÉCNICA - CANALETA DE CONCRETO PRÉ-MOLDADA

NA ELABORAÇÃO DO PROJETO DE DRENAGEM PLUVIAL, FOI UTILIZADA NA CONCEPÇÃO DE PROJETO, A UTILIZAÇÃO DE CANALETAS ABERTAS DE CONCRETO, TIPO MEIA CANA, NO DIÂMETRO DE 600MM, COM A FINALIDADE DE RECEBER AS ÁGUAS PLUVIAIS, ORIUNDAS DOS TALVEGUES DE MONTANTE, INCLUSIVE COM TRAJETÓRIA JÁ DEFINIDAS EM CAMPO; COM O OBJETIVO DE DIRECIONÁ-LAS PARA AS BOCAS-DE-LOBO E CONSEQUENTEMENTE PARA A REDE SUBTERRÂNEA A SER IMPLANTADA, TENDO COMO OBJETIVO, EVITAR A EROSIÃO DA ÁREA EXTERNA DA VIA DE ROLAMENTO.



<div><div>PREFEITURA MUNICIPAL DE IBERTIOGA CEP 36.225-000 - ESTADO DE MINAS GERAIS</div></div>		FOLHA Nº: <div>03/07</div>
PROJETO CIVIL		DATA: 11/10/2021
PROJETO DE DRENAGEM PLUVIAL		ESCALAS: INDICADAS
OBJETO: PAVIMENTAÇÃO DE VIAS RURAIS LOCAL: SUBIDA DE ACESSO AO DISTRITO DE OLARIA ZONA RURAL - MUNICÍPIO DE IBERTIOGA-MG. Nº DA OPERAÇÃO 1076089-49 - Nº SICONV 911531/2021.		FORMATO A1
PROPONENTE/TOMADOR: MUNICÍPIO DE IBERTIOGA - MG CNPJ Nº18.094.839/0001-00 ENDEREÇO: RUA EVARISTO DE CARVALHO, Nº56 - CENTRO IBERTIOGA-MG - 36.225-000 TEL.: (032)3347-1209 - e-mail: gabinete@ibertioga.mg.gov.br		AutoCAD: CLIFFORD
		REVISÃO: 14/07/2022
ÁREAS (m2)	ASSINATURAS	
ÁREA DE PAVIMENTAÇÃO/CALÇAMENTO = 1.180,91M2	PROponente/TOMADOR: RICARDO MARCELO PIRES DE OLIVEIRA PREFEITO MUNICIPAL MUNICÍPIO DE IBERTIOGA	
	ENGº R.T. CLIFFORD PETERLE REZENDE ENGENHEIRO CIVIL - CREAMG Nº56.477/D RESPONSÁVEL TÉCNICO MUNICÍPIO DE IBERTIOGA-MG ART CREA Nº MG20221105160	
IMPORTANTE:		
PARA LOCALIZAÇÃO VER PRANCHA 01/07. PARA DETALHES VER PRANCHA 04/07.		
DESPACHOS DA P.M.I.		



DETALHE – POÇO DE VISITA E INSPEÇÃO RETANGULAR  
SEM ESCALA

PLANTA-01

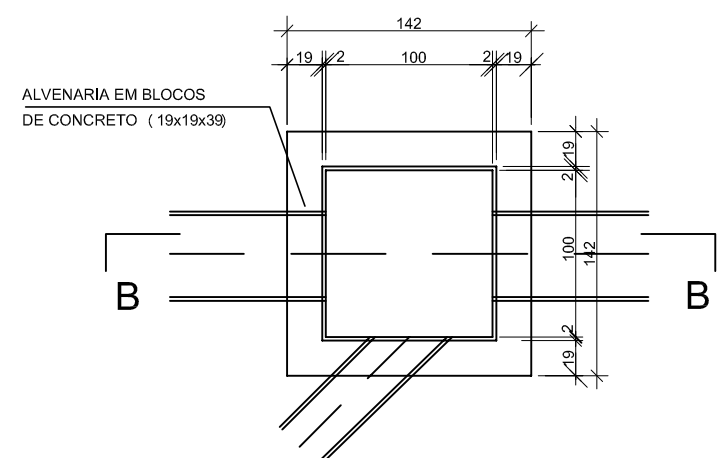

PLANTA-02 - TAMPA DO POÇO DE VISITA INSPEÇÃO

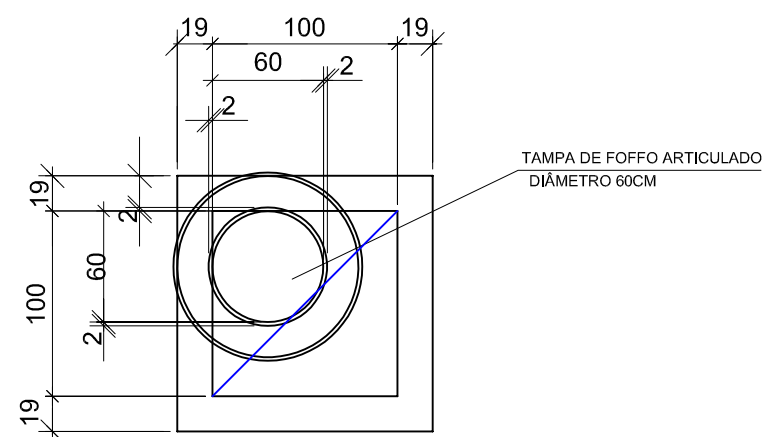

CORTE B-B - SEM PROLONGAMENTO

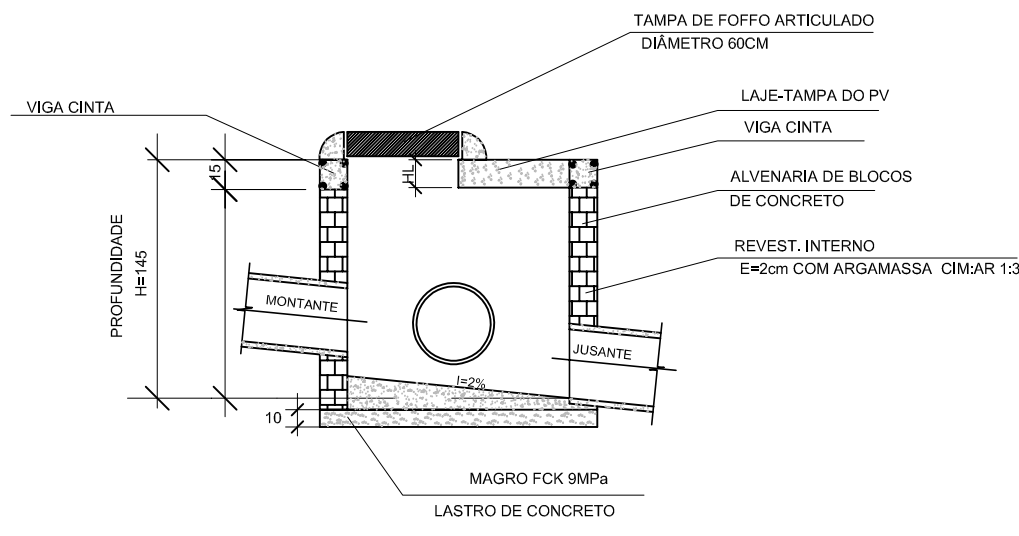

CORTE B-B - COM ACRÉSCIMO

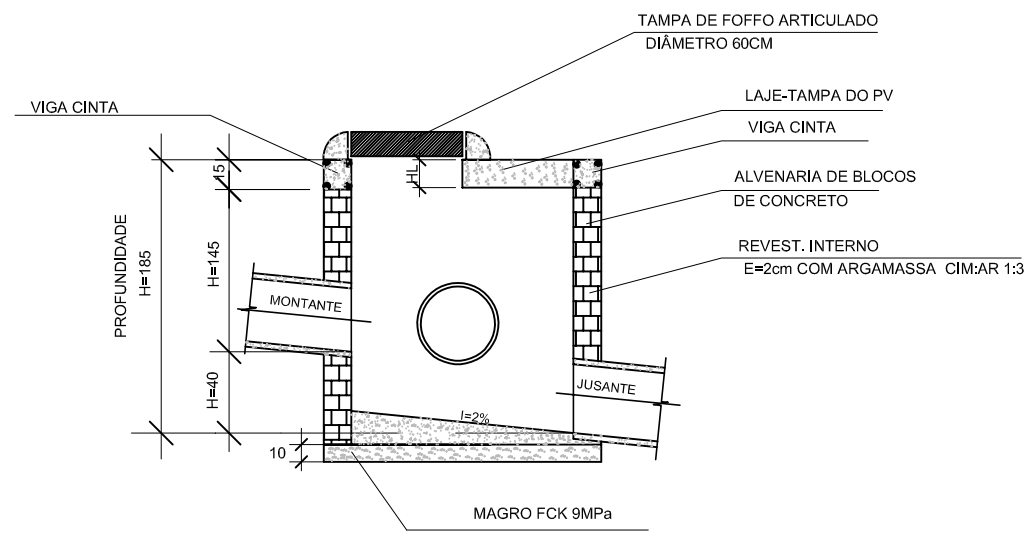

DETALHE – BOCA-DE-LOBO  
SEM ESCALA

IMPORTANTE: SERVIÇO A SER EXECUTADO PELA P.M.I ATRAVÉS DE RECURSOS DE OUTRAS FONTES

PLANTA BAIXA

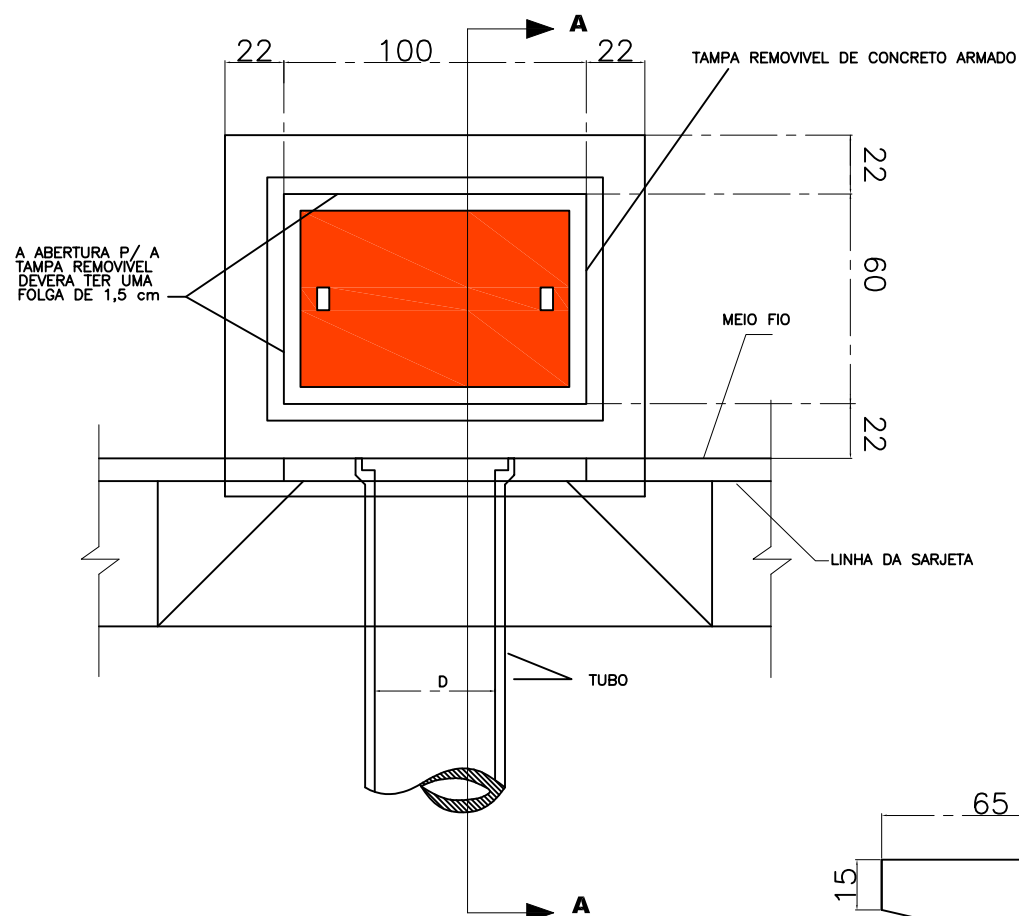

SEÇÃO TRANSVERSAL PADRÃO 1  
SEM ESCALA

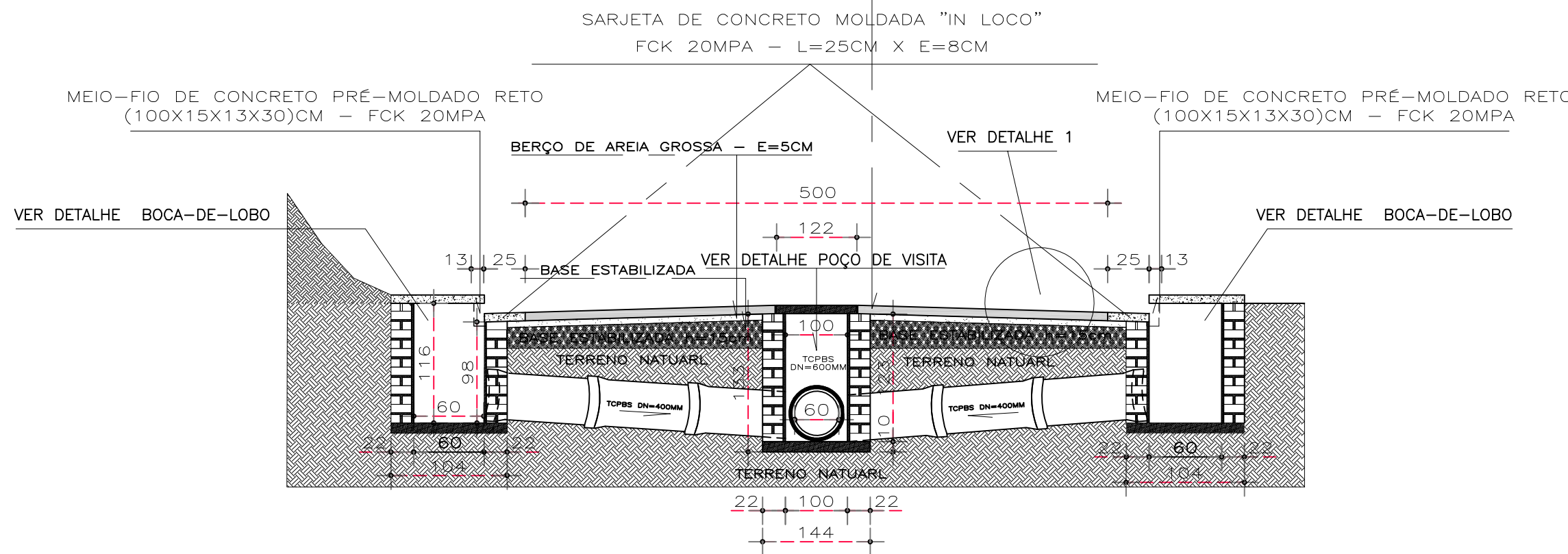

DETALHE 1  
SEM ESCALA

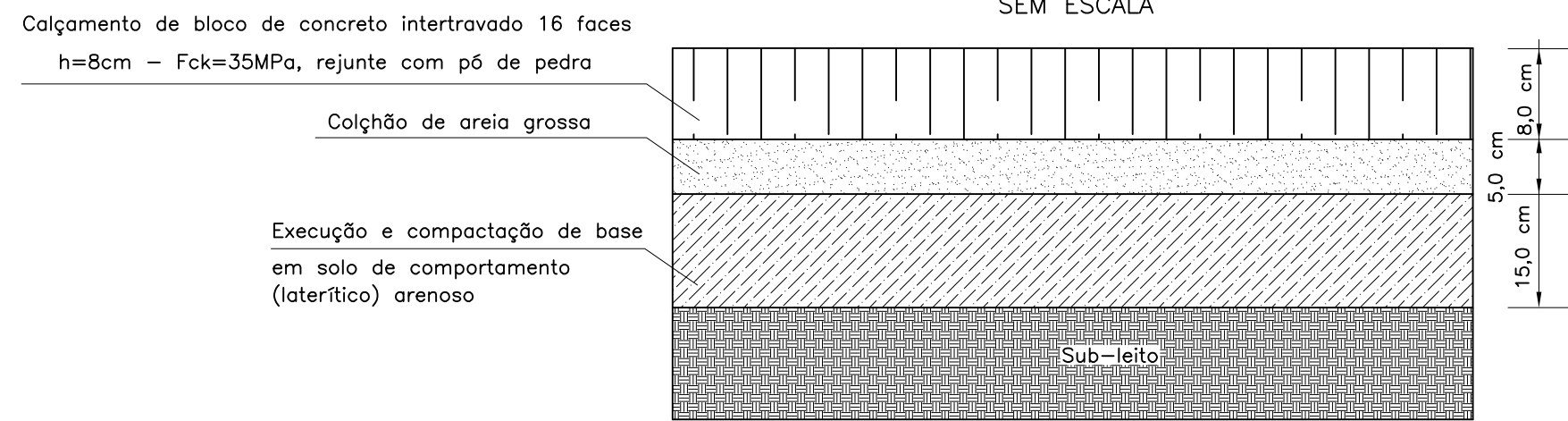

DETALHE 2 – MEIO-FIO PRÉ-MOLDADO E  
SARJETA DE CONCRETO

SEM ESCALA

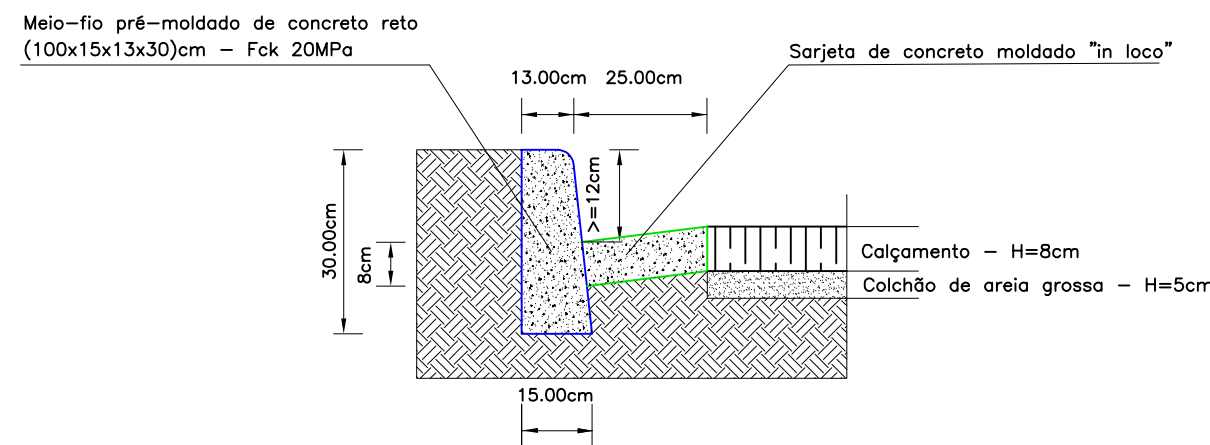

DETALHE 3 – MEIO-FIO DE CONCRETO PRÉ-MOLDADO  
ENTERRADO DE TRAVAMENTO

SEM ESCALA

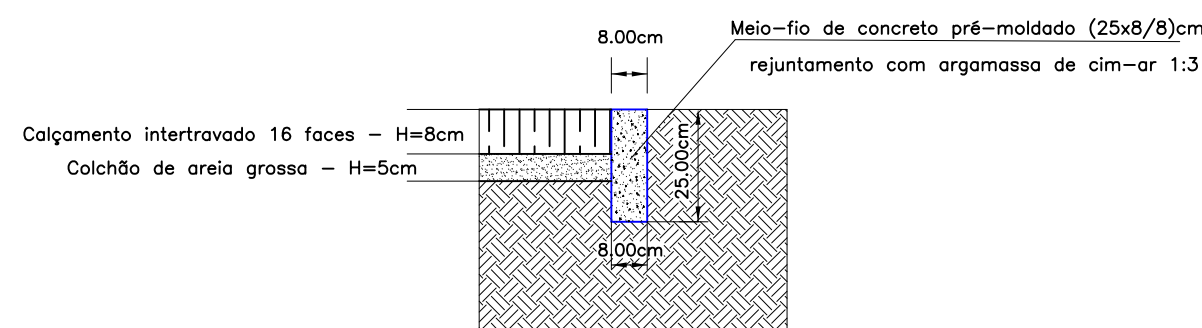

SEÇÃO TRANSVERSAL PADRÃO 2  
SEM ESCALA

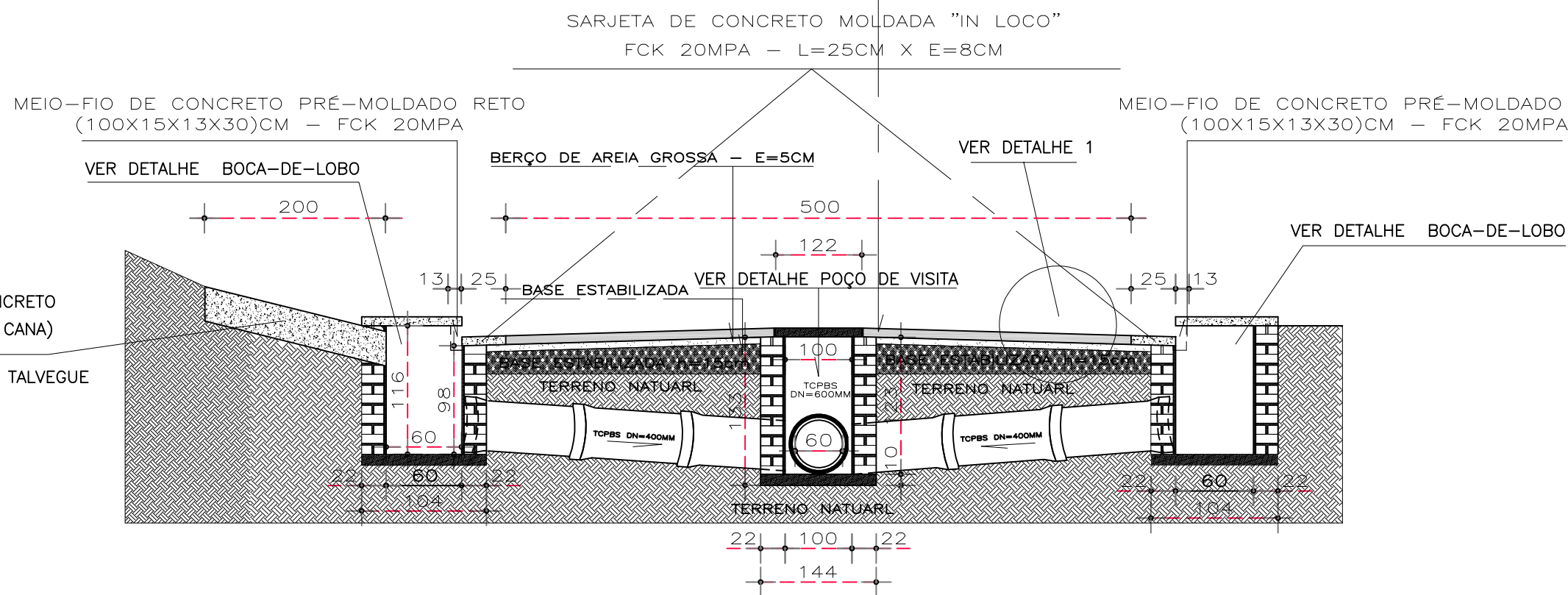

VALA DE INFILTRAÇÃO – DETALHE 4  
SEM ESCALA

VISTA EM PLANTA

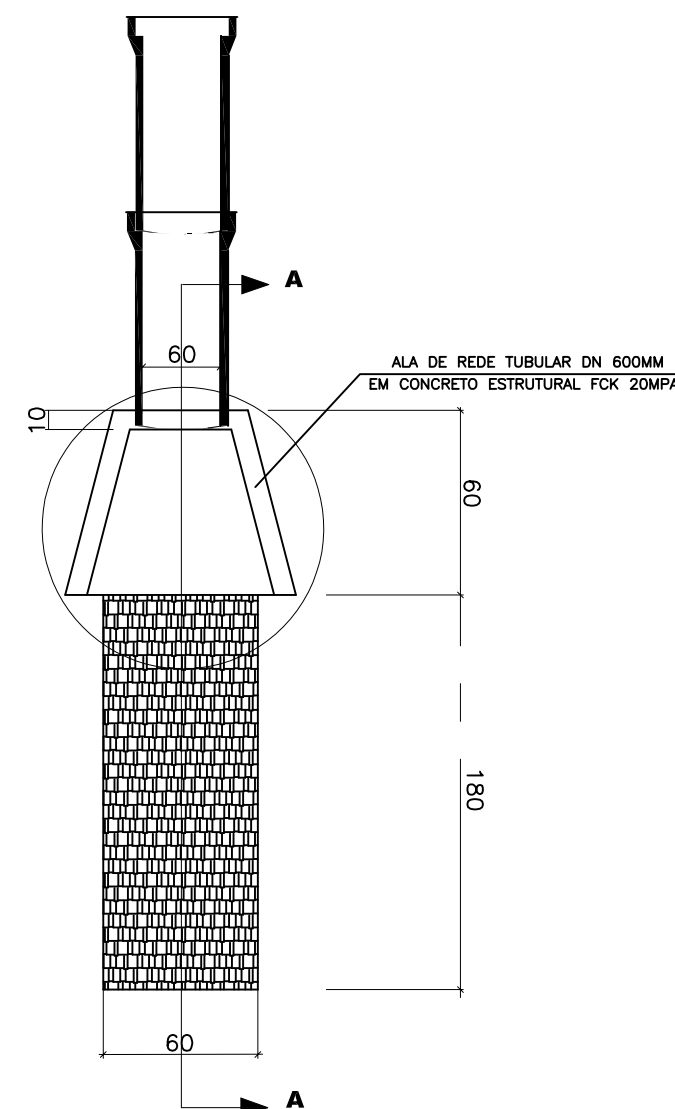

VISTA FRONTAL

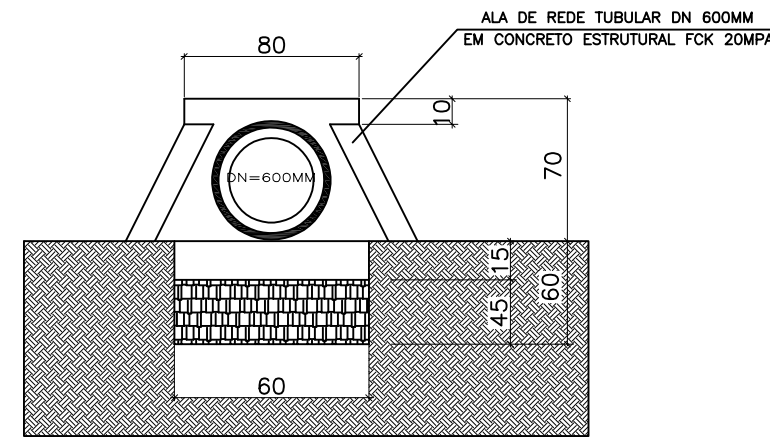

CORTE A-A

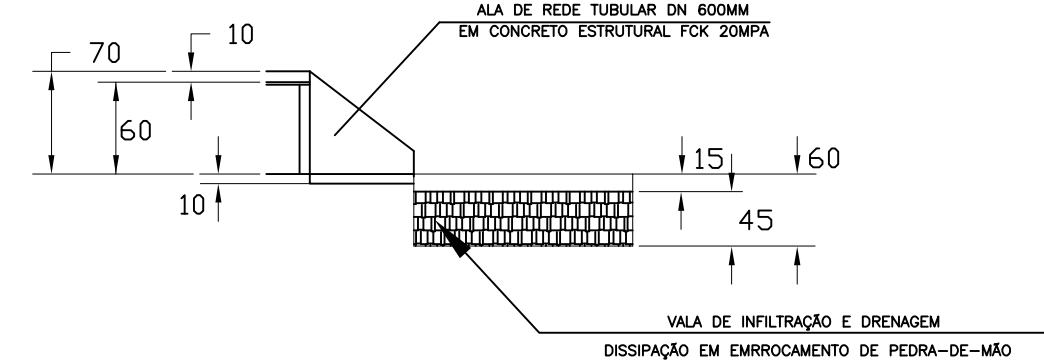

DETALHE DA CANALETA DE CONCRETO PRÉ-MOLDADA (MEIA CANA)  
SEM ESCALA

IMPORTANTE: SERVIÇO A SER EXECUTADO PELA P.M.I ATRAVÉS DE RECURSOS DE OUTRAS FONTES

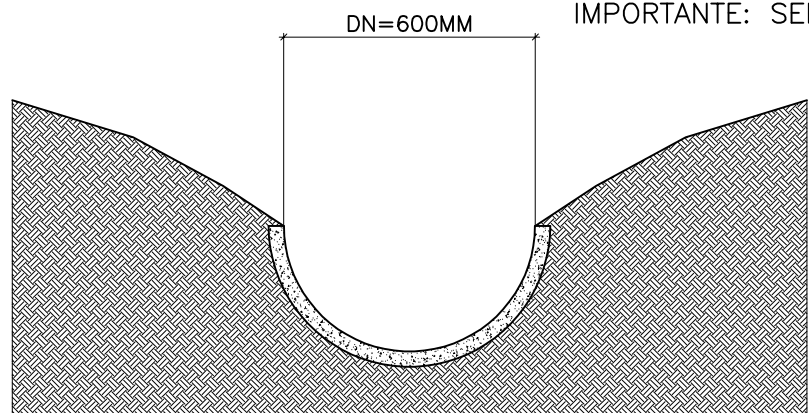

CORTE

PLANTA DE CADA MÓDULO

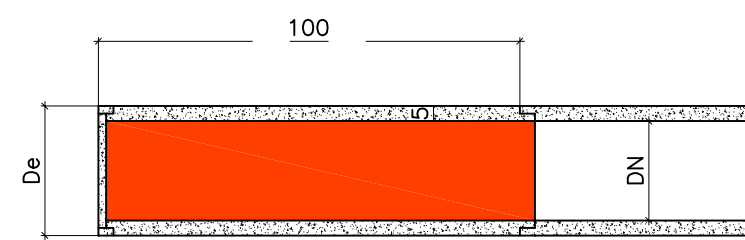

NOTA TÉCNICA – CANALETA DE CONCRETO PRÉ-MOLDADA

NA ELABORAÇÃO DO PROJETO DE DRENAGEM PLUVIAL, FOI UTILIZADA NA CONCEPÇÃO DE PROJETO, A UTILIZAÇÃO DE CANALETAS ABERTAS DE CONCRETO, TIPO MEIA CANA, NO DIÂMETRO DE 600MM, COM A FINALIDADE DE RECEBER AS ÁGUAS PLUVIAIS, ORIUNDAS DOS TALVEGUES DE MONTANTE, INCLUSIVE COM TRAJETÓRIA JÁ DEFINIDAS EM CAMPO; COM O OBJETIVO DE DIRECIONA-LAS PARA AS BOCAS-DE-LOBO E CONSEQUENTEMENTE PARA A REDE SUBTERRÂNEA A SER IMPLANTADA, TENDO COMO OBJETIVO, EVITAR A EROSIÃO DA ÁREA EXTERNA DA VIA DE ROLAMENTO.

VER DETALHE CANALETA DE CONCRETO PRÉ-MOLDADA D=600MM (MEIA CANA)  
• CAPTAÇÃO DE ÁGUA PLUVIAL DO TALVEGUE  
VER NOTA TÉCNICA

<div><div>PREFEITURA MUNICIPAL DE IBERTIOGA CEP 36.225-000 - ESTADO DE MINAS GERAIS</div></div>		FOLHA Nº: <div>04/07</div>
PROJETO CIVIL		
DETALHES EXECUTIVOS		DATA: 11/10/2021
OBJETO: PAVIMENTAÇÃO DE VIAS RURAIS		ESCALAS: INDICADAS
LOCAL: SUBIDA DE ACESSO AO DISTRITO DE OLARIA		FORMATO A1
ZONA RURAL - MUNICÍPIO DE IBERTIOGA-MG.		AutoCAD: CLIFFORD
Nº DA OPERAÇÃO 1076089-49 - Nº SICONV 911531/2021.		REVISÃO: 14/07/2022
PROPONENTE/TOMADOR: MUNICÍPIO DE IBERTIOGA - MG CNPJ Nº18.094.839/0001-00 ENDEREÇO: RUA EVARISTO DE CARVALHO, Nº56 - CENTRO IBERTIOGA-MG - 36.225-000 TEL.: (032)3347-1209 - e-mail: gabinete@ibertioga.mg.gov.br		
ÁREAS (m2)	ASSINATURAS	
ÁREA DE PAVIMENTAÇÃO/CALÇAMENTO = 1.180,91M2	PROPONENTE/TOMADOR: RICARDO MARCELO PIRES DE OLIVEIRA PREFEITO MUNICIPAL MUNICÍPIO DE IBERTIOGA	
	ENGº R.T. CLIFFORD PETERLE REZENDE ENGENHEIRO CIVIL - CREAM Nº56.477/D RESPONSÁVEL TÉCNICO MUNICÍPIO DE IBERTIOGA-MG ART CREA Nº MG20221105160	
IMPORTANTE:		
PARA LOCALIZAÇÃO VER PRANCHA 01/07. PARA DETALHES VER NESTA PRANCHA.		
DESPACHOS DA P.M.I.		



Em vias rurais As placas **devem** ser implantadas com 1,2 m de altura, a contar da borda inferior da placa à superfície da pista de rolamento.

Para as placas suspensas a altura livre mínima **deve** ser de 5,5 m.

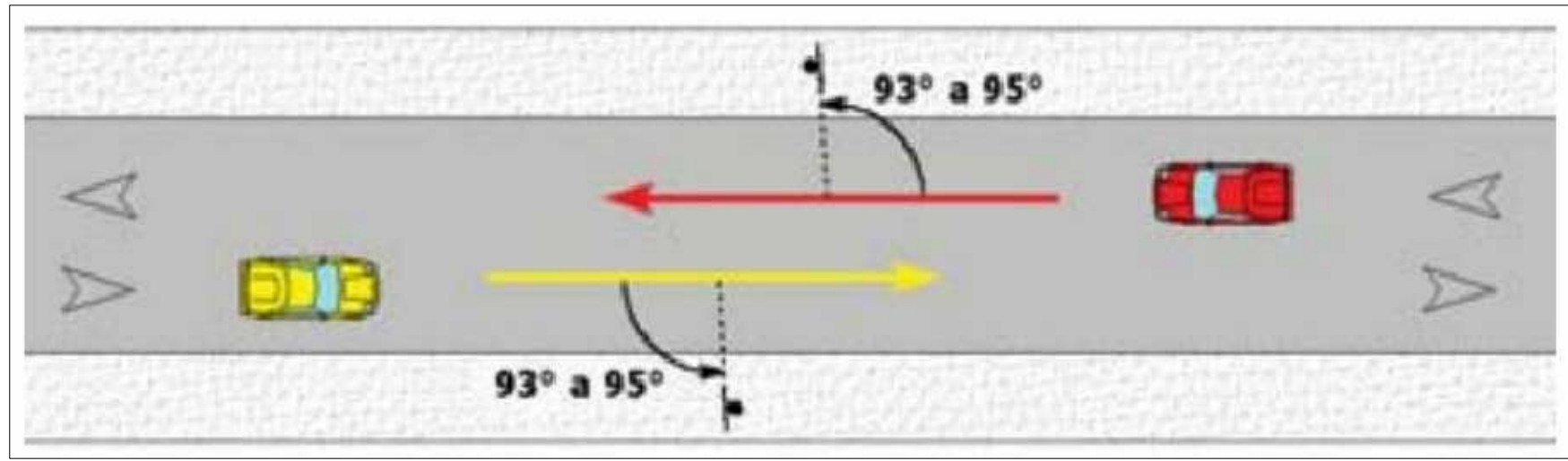
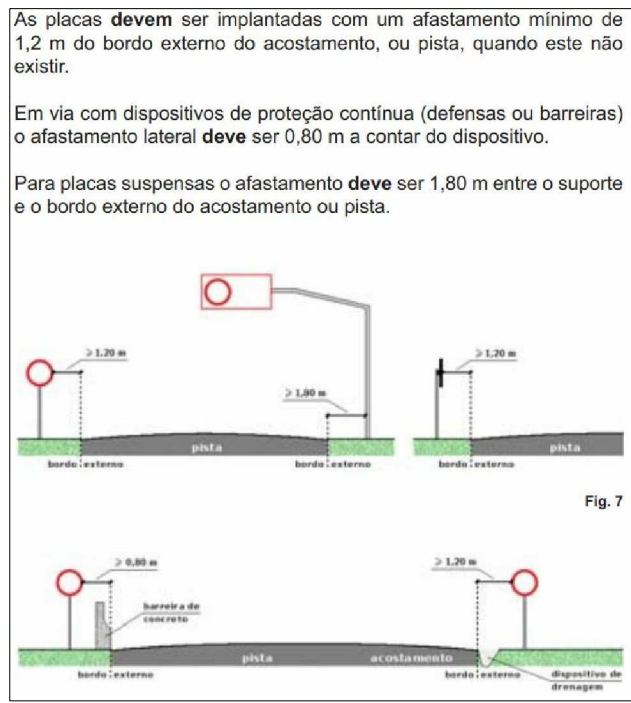

PROJETO DE SINALIZAÇÃO  
ESCALA 1:250

PLACAS DE SINALIZAÇÃO DE TRÂNSITO						
CÓDIGO	SÍMBOLO COM FORMA E COR	SIGNIFICADO	APLICAÇÃO	CONFEÇÃO	QTD (UN)	QTD (M2)
A-2a		DE ADVERTÊNCIA	PLACA INDICATIVA DE CURVA À ESQUERDA	CHAPA 16, PINTADA E ADESI-VADA COM ADESIVO REFLETIVO DIMENSÕES: 60X80CM.	01 UNID.	0,36 M2
A-2b		DE ADVERTÊNCIA	PLACA INDICATIVA DE CURVA À DIREITA	CHAPA 16, PINTADA E ADESI-VADA COM ADESIVO REFLETIVO DIMENSÕES: 60X80CM.	01 UNID.	0,36 M2
R-19		PLACA DE REGULAMENTAÇÃO	PLACA DE VELOCIDADE MÁXIMA PERMITIDA DE 40KM	CHAPA 16, PINTADA E ADESI-VADA COM ADESIVO REFLETIVO DIMENSÕES: D=50CM.	03 UNID.	0,60 M2
A-20a		DE ADVERTÊNCIA	ENGORÇAMENTO OBLÍQUO À ESQUERDA	CHAPA 16, PINTADA E ADESI-VADA COM ADESIVO REFLETIVO DIMENSÕES: 60X80CM.	01 UNID.	0,36 M2
A-22		DE ADVERTÊNCIA	PLACA INDICATIVA DE PONTE ESTREITA	CHAPA 16, PINTADA E ADESI-VADA COM ADESIVO REFLETIVO DIMENSÕES: 60X80CM.	02 UNID.	0,72 M2
R-1		PLACA DE REGULAMENTAÇÃO	PARADA OBRIGATORIA	CHAPA 16, PINTADA E ADESI-VADA COM ADESIVO REFLETIVO DIMENSÕES: OCTOG. L=25CM.	01 UNID.	0,66 M2
-		PLACA DE ADVERTÊNCIA	PLACA INDICATIVA DE ALINHAMENTO OBSTÁCULOS	CHAPA 16, PINTADA E ADESI-VADA COM ADESIVO REFLETIVO DIMENSÕES: 50X80CM (LXH).	03 UNID.	0,90 M2
-		PLACA DE ADVERTÊNCIA	PLACA INDICATIVA DE ALINHAMENTO OBSTÁCULOS	CHAPA 16, PINTADA E ADESI-VADA COM ADESIVO REFLETIVO DIMENSÕES: 50X80CM (LXH).	03 UNID.	0,90 M2
-		PLACA DE ADVERTÊNCIA	PLACA INDICATIVA DE MARCADOR DE OBSTÁCULOS	CHAPA 16, PINTADA E ADESI-VADA COM ADESIVO REFLETIVO DIMENSÕES: 30X80CM (LXH).	03 UNID.	0,81 M2
-		PLACA DE ADVERTÊNCIA	PLACA INDICATIVA DE MARCADOR DE OBSTÁCULOS	CHAPA 16, PINTADA E ADESI-VADA COM ADESIVO REFLETIVO DIMENSÕES: 30X80CM (LXH).	03 UNID.	0,81 M2
TOTAL					21 UNID.	6,48 M2

P/LARANJEIRA  
SEM PAVIMENTO

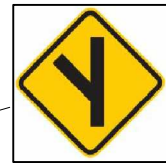

DETALHE TÍPICO  
SINALIZAÇÃO VERTICAL  
Sem Escala

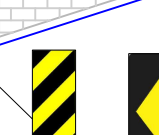
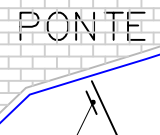
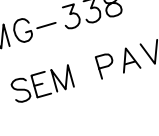
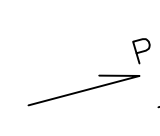
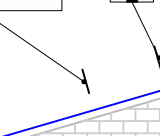
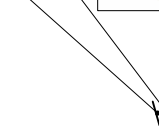
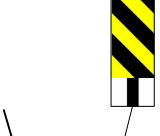
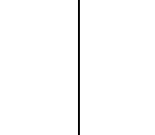
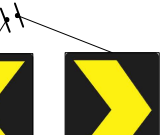
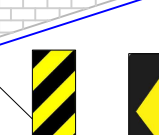
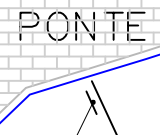
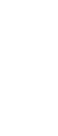
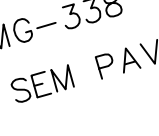
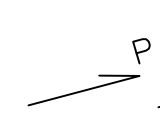
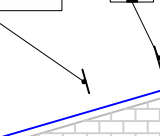
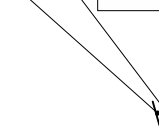
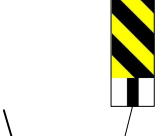
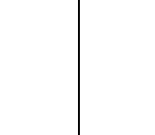
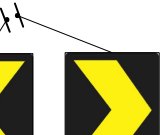
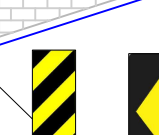
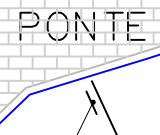
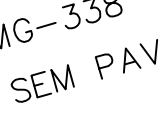
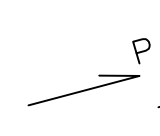
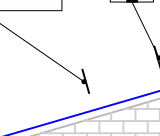
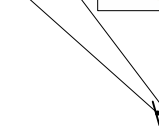
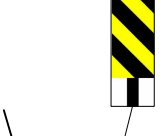
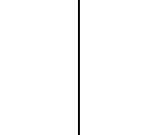
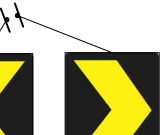
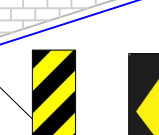
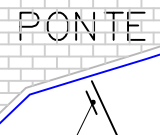
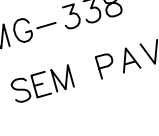
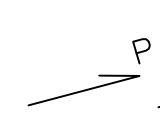
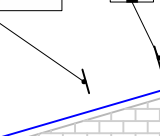
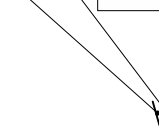
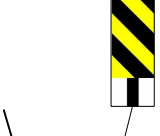
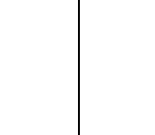
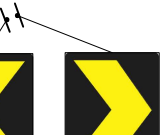
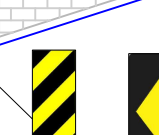
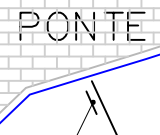
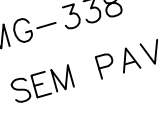
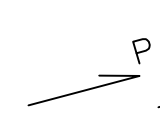
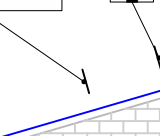
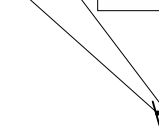
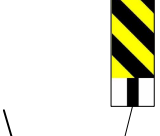
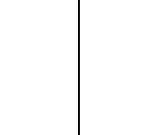
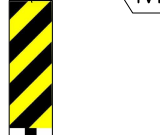
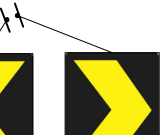
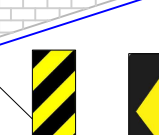
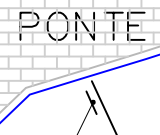
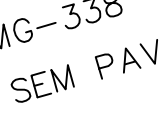
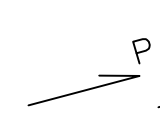
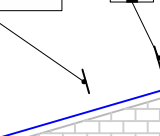
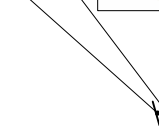
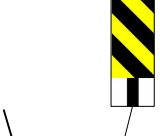
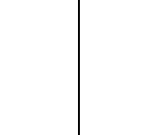
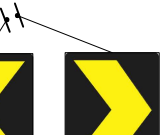
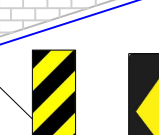
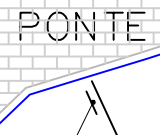
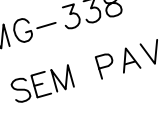
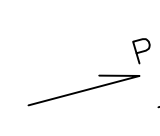
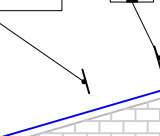
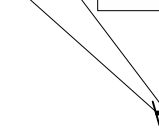
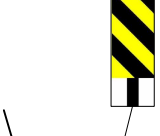
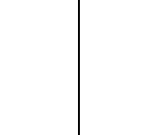
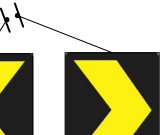
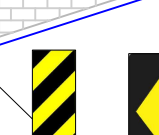
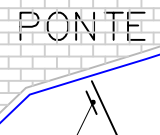
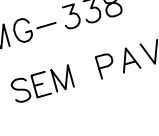
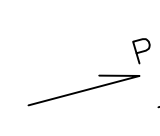
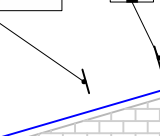
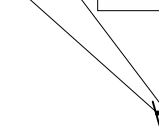
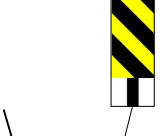
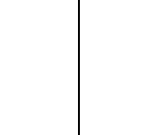
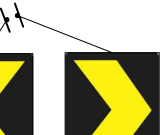
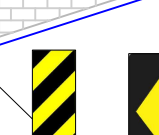
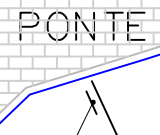
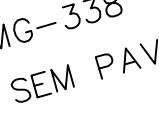
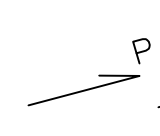
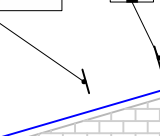
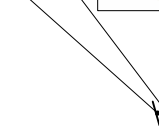
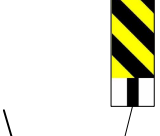
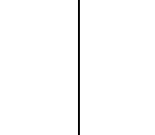
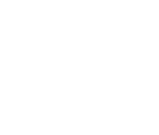
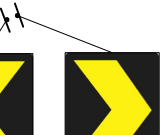
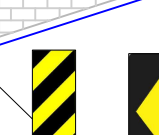
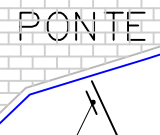
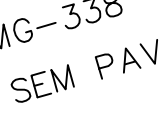
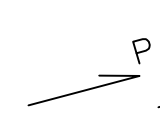
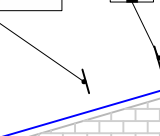
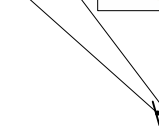
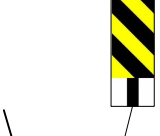
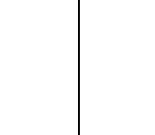
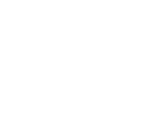
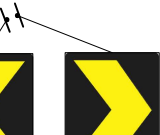
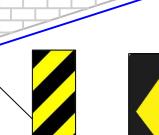
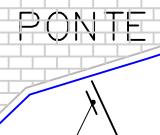
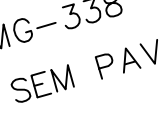
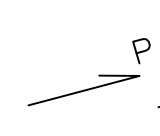
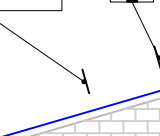
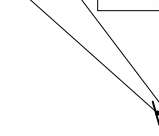
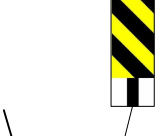
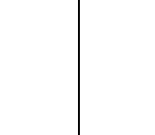
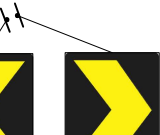
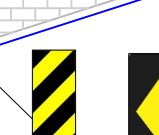
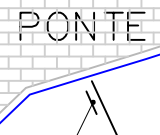
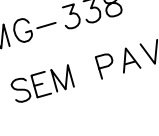
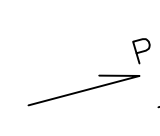
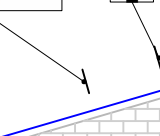
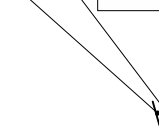
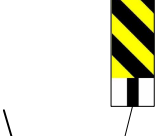
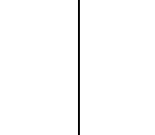
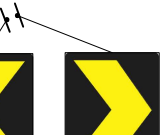
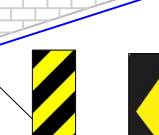
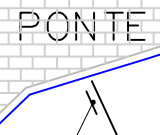
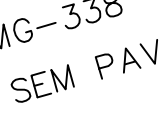
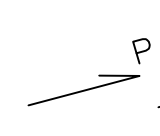
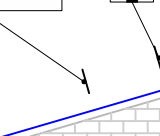
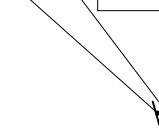
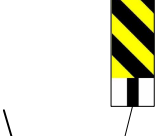
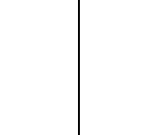
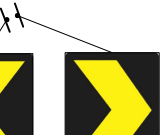
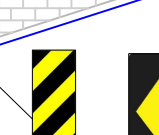
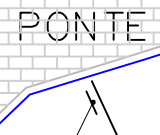
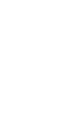
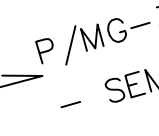
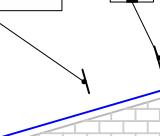
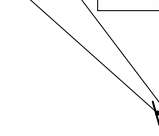
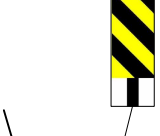
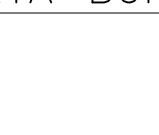
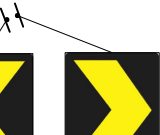
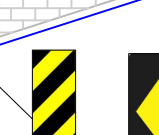
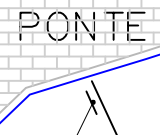
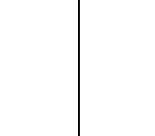
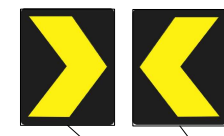
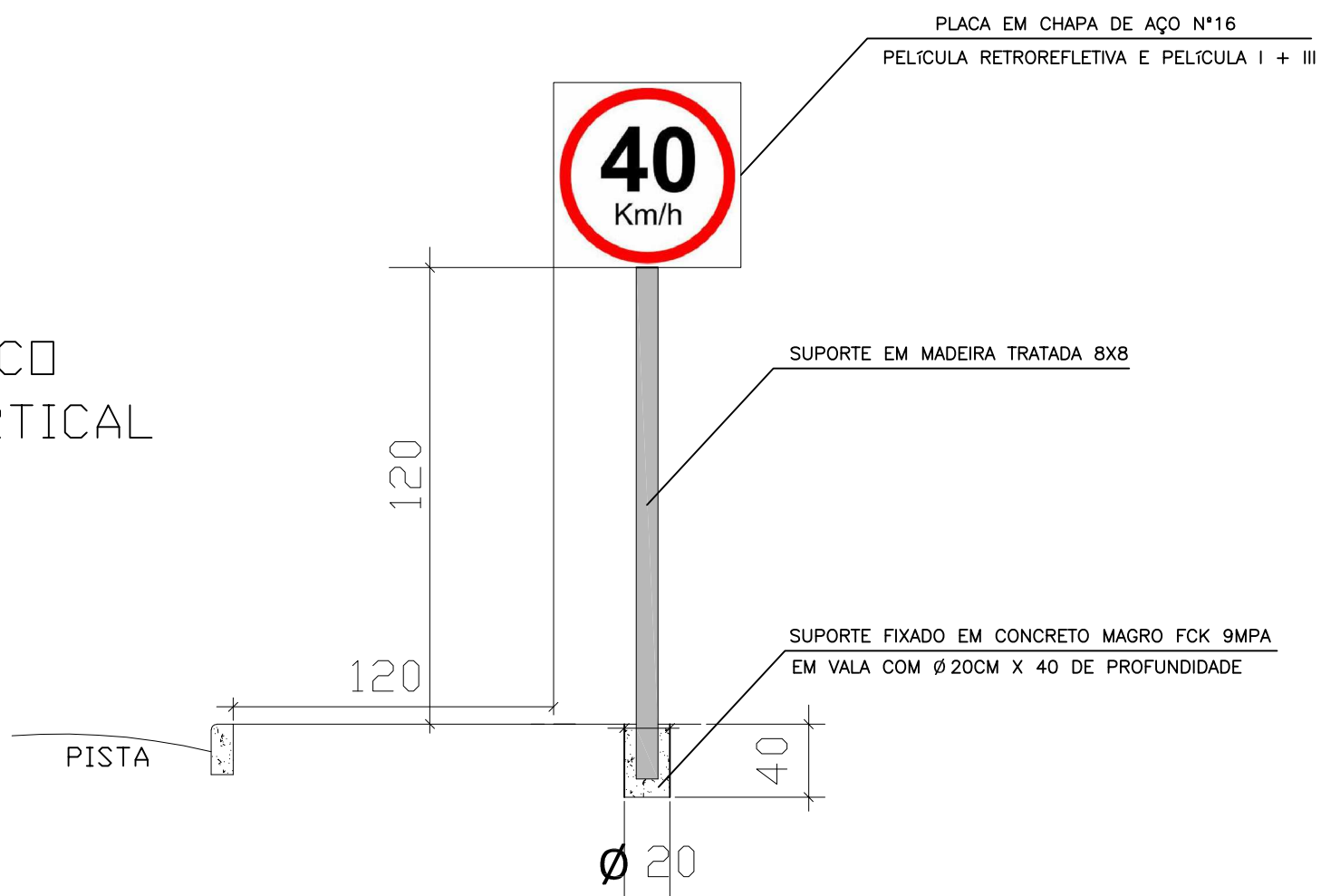



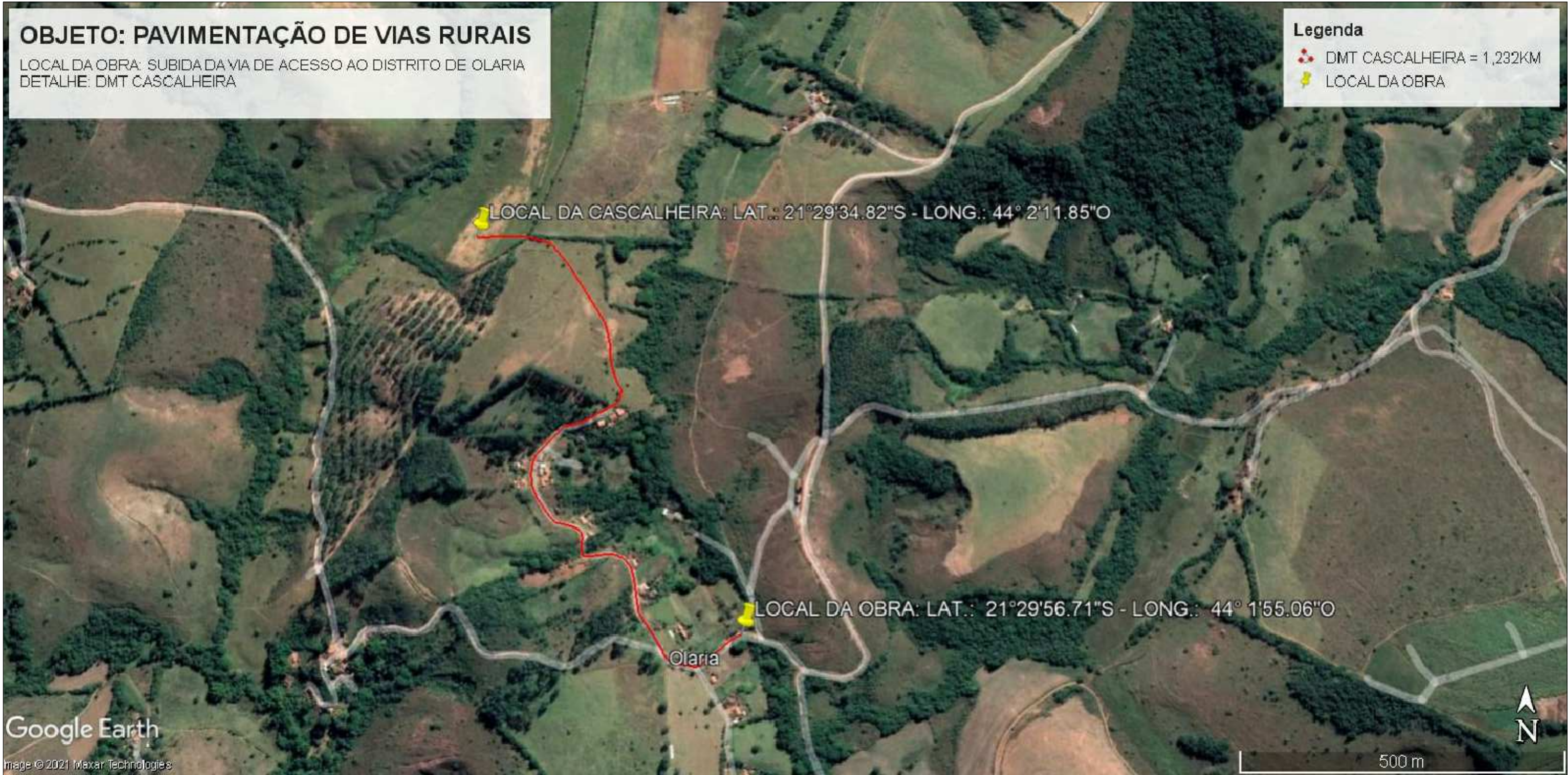

LOCALIZAÇÃO DA CASCALHEIRA COM DMT E COORDENADAS  
SEM ESCALA

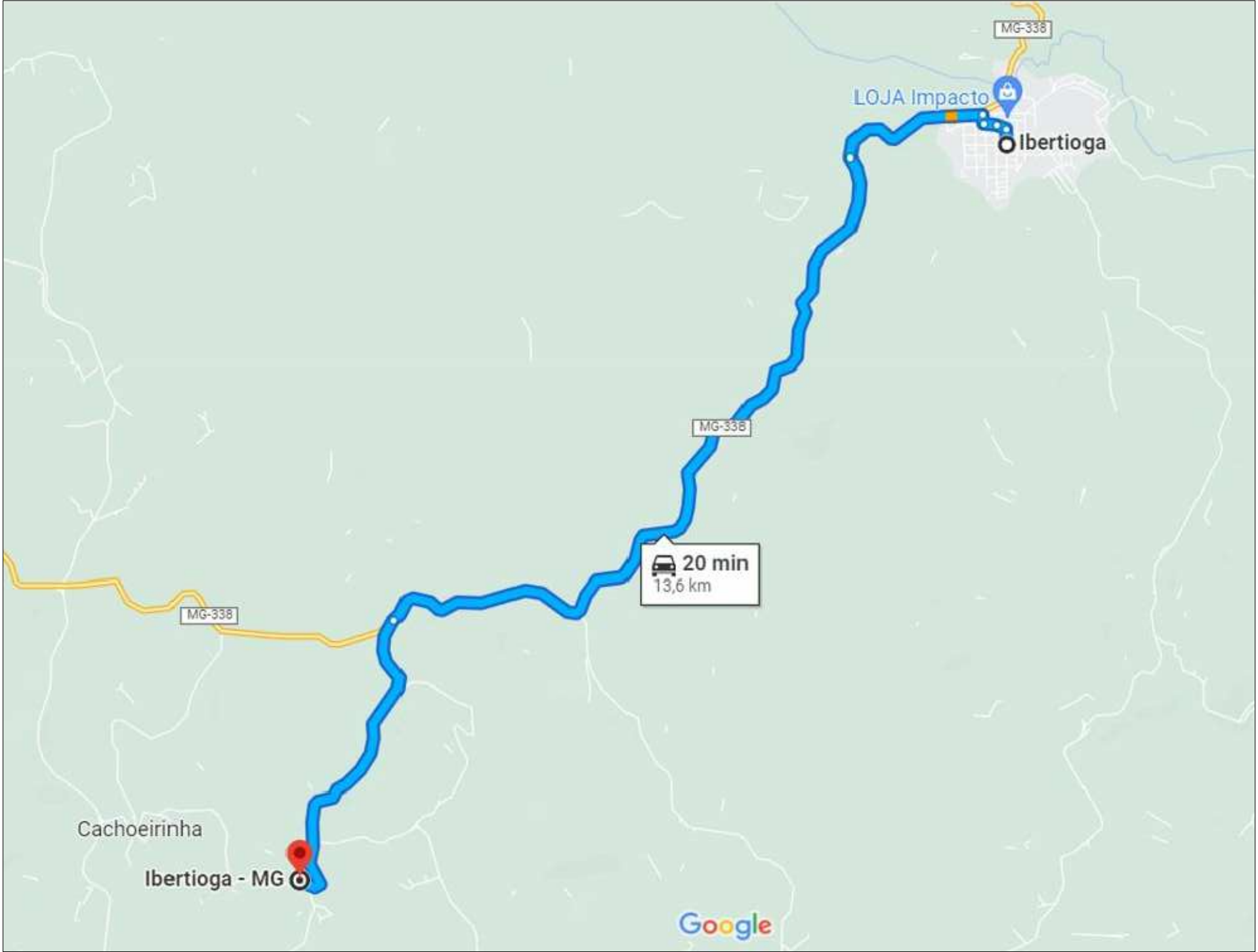

DMT FORNECIMENTO DE MATERIAIS  
SEM ESCALA



<div><div><div><div>PREFEITURA MUNICIPAL DE IBERTIOGA</div><div>CEP 36.225-000 - ESTADO DE MINAS GERAIS</div></div></div></div> <div>PROJETO CIVIL</div>		FOLHA Nº: 06/07
LOCALIZAÇÃO DA CASCALHEIRA COM DMT'S E COORDENADAS		DATA: 11/10/2021
OBJETO: PAVIMENTAÇÃO DE VIAS RURAIS		ESCALAS: INDICADAS
LOCAL: SUBIDA DE ACESSO AO DISTRITO DE OLARIA		FORMATO: A1
ZONA RURAL - MUNICÍPIO DE IBERTIOGA-MG.		AutoCAD: CLIFFORD
Nº DA OPERAÇÃO 1076089-49 - Nº SICONV 911531/2021.		REVISÃO: 29/04/2022
PROPONENTE/TOMADOR: MUNICÍPIO DE IBERTIOGA - MG		
CNPJ Nº18.094.839/0001-00		
ENDEREÇO: RUA EVARISTO DE CARVALHO, Nº56 - CENTRO		
IBERTIOGA-MG - 36.225-000		
TEL.: (032)3347-1209 - e-mail: gabinete@ibertioga.mg.gov.br		
ÁREAS (m2)	ASSINATURAS	
ÁREA DE PAVIMENTAÇÃO/CALÇAMENTO = 1.180,91M2	PROponente/TOMADOR: RICARDO MARCELO PIRES DE OLIVEIRA PREFEITO MUNICIPAL MUNICÍPIO DE IBERTIOGA	
	ENGº R.T. CLIFFORD PETERLE REZENDE ENGENHEIRO CIVIL - CREAMG Nº56.477/D RESPONSÁVEL TÉCNICO MUNICÍPIO DE IBERTIOGA-MG ART CREA Nº MG20221105160	
IMPORTANTE:		
PARA LOCALIZAÇÃO VER PRANCHA 01/07.		
DESPACHOS DA P.M.I.		



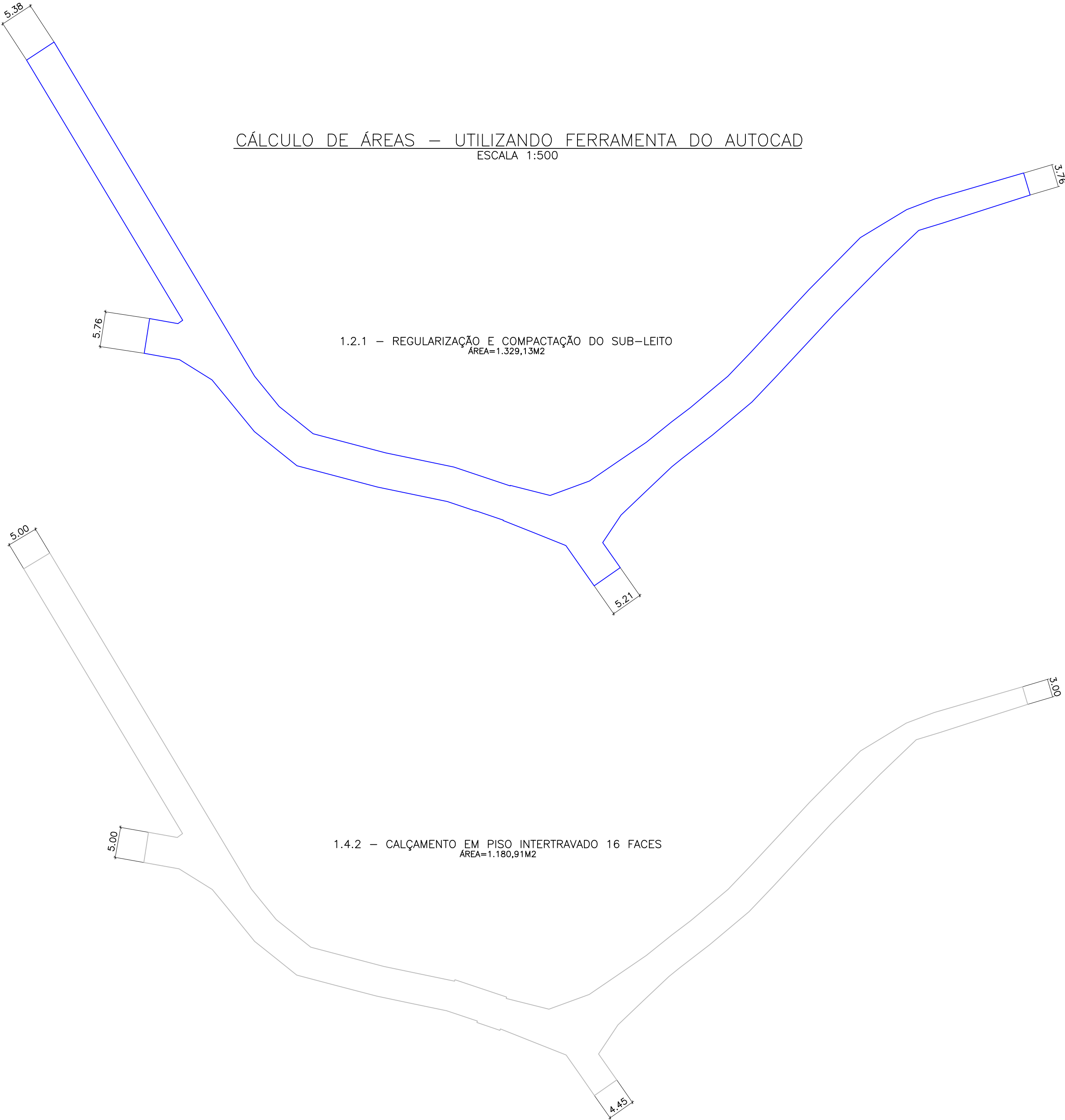

CÁLCULO DE ÁREAS – UTILIZANDO FERRAMENTA DO AUTOCAD  
ESCALA 1:500

1.2.1 – REGULARIZAÇÃO E COMPACTAÇÃO DO SUB-LEITO  
ÁREA=1.329,13M2

1.4.2 – CALÇAMENTO EM PISO INTERTRAVADO 16 FACES  
ÁREA=1.180,91M2



PREFEITURA MUNICIPAL DE IBERTIOGA  
CEP 36.225-000 - ESTADO DE MINAS GERAIS

PROJETO CIVIL

FOLHA Nº:  
07/07

CÁLCULO DE ÁREAS – UTILIZANDO FERRAMENTA DO AUTOCAD

OBJETO: PAVIMENTAÇÃO DE VIAS RURAIS  
LOCAL: SUBIDA DE ACESSO AO DISTRITO DE OLARIA  
ZONA RURAL – MUNICÍPIO DE IBERTIOGA-MG.  
Nº DA OPERAÇÃO 1076089-49 – Nº SICONV 911531/2021.  
PROponente/TOMADOR: MUNICÍPIO DE IBERTIOGA – MG  
CNPJ Nº18.094.839/0001-00  
ENDEREÇO: RUA EVARISTO DE CARVALHO, Nº56 – CENTRO  
IBERTIOGA-MG – 36.225-000  
TEL.: (032)3347-1209 – e-mail: gabinete@ibertioga.mg.gov.br

DATA:  
11/10/2021  
ESCALAS:  
INDICADAS  
FORMATO  
A2  
AutoCAD:  
CLIFFORD  
REVISÃO:  
29/04/2022

ÁREAS (m2)

ASSINATURAS

ÁREA DE PAVIMENTAÇÃO/CALÇAMENTO = 1.180,91M2

PROponente/TOMADOR: RICARDO MARCELO PIRES DE OLIVEIRA  
PREFEITO MUNICIPAL  
MUNICÍPIO DE IBERTIOGA

ENGº R.T. CLIFFORD PETERLE REZENDE  
ENGENHEIRO CIVIL – CREAMG Nº56.477/D  
RESPONSÁVEL TÉCNICO  
MUNICÍPIO DE IBERTIOGA–MG  
ART CREA Nº MG20221105160

IMPORTANTE:

DESPACHOS DA P.M.I.